

***Y PWYLLGOR
CYNLLUNIO***

09 MAWRTH 2017

RHANBARTH Y DE

**PLANNING
COMMITTEE**

09 MARCH 2017

AREA SOUTH



***CEISIADAU YR ARGYMHELLIR EU
BOD YN CAEL EU CYMERADWYO***

**APPLICATIONS RECOMMENDED
FOR APPROVAL**



S/34486

S/34486



S/34486



S/34486

Site Plan - Proposed - Scale - 1:250

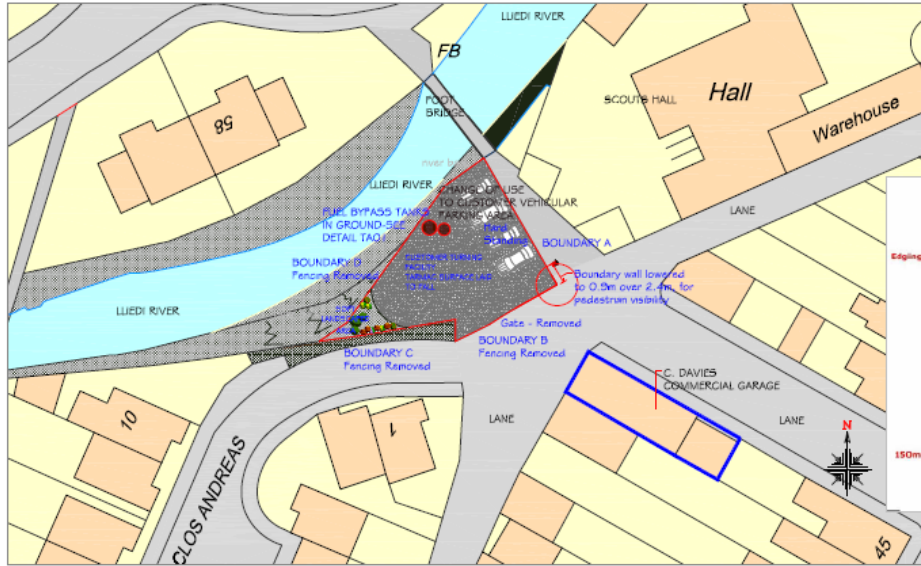

FINISH OF PROPOSED CAR PARK

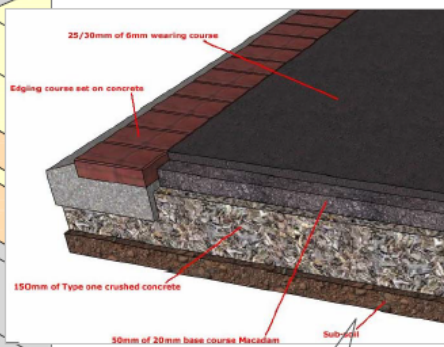

RETAINING WALL

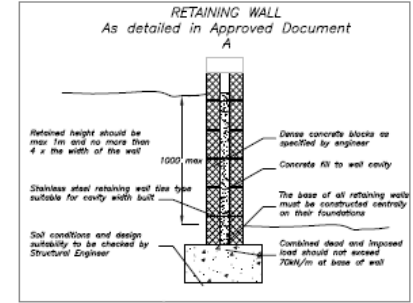

Site Plan - Proposed - Scale - 1:100



BYPASS TANKS

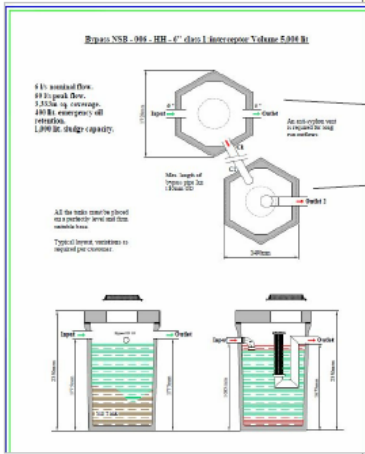

Road Drain

Road Drain
 ACC RoadDrain is a high strength channel drainage system ideal for use in heavy duty highway, distribution parks and airside applications.
 Manufactured from heavy duty ACC high strength recycled polymer concrete, the one piece system is strong and robust in design and the advanced channel grating reduces the risk of slip or vibration. The ergonomic and grating design also improves the safety of the system.
 Most importantly ACC RoadDrain system has the features which ensure that the road drainage and the concrete lane is maintained in perfect condition throughout its design lifetime. Cast and set in the ring it creates a high strength and robust concrete. The system has the benefit of drainage for roads, car parks, airside and drainage. Further maintenance is simplified by using ACC RoadDrain bedding system with.



ACC RoadDrain is certified to BS EN 12452-1:2001 and can support Load Class performance up to and including F 900. Ideal for heavy high speed roads including Airports and Car Parks.
 ACC RoadDrain meets all specification requirements.
 - Fully compliant to the Specification for Highway Works - Ed 9/2008
 - Compliant to a standard only for BS EN 12452-1:2001
 - ACC RoadDrain is a registered trade mark.

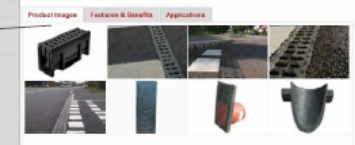

Do not make from this drawing copies for third parties.
 Where drawings or details are taken from this drawing, all dimensions must be checked prior to the Contractor plan to the commencement of any work. If any work is undertaken any error in this drawing and the Contractor shall be responsible for any error in this drawing and the Contractor shall be responsible for any error in this drawing and the Contractor shall be responsible for any error in this drawing.

Dimensions Drawing Services
www.dimensionsdrawing.com
 15 Stokenhouse Terrace
 Linnell
 Carmarthenshire
 SA15 1NE
 0800 612 9921

By: C. DAVIES COMMERCIAL
 Andrew Street, Linnell, Carmarthenshire, SA15 3HW

Project: DETAILS
 Client: M, C. Davies
 Drawing Title: EXISTING/PROPOSED LAYOUT

Date: 10.02.2017
 Drawn: J
 Checked: U

Drawing No: CD-03
 Revision: cA

S/34486



S/34486



S/34486



S/34486



S/34486



S/34486



Blue Parking
Prohibited Zone



S/34872

S/34872



S/34872



S/34872



S/34872

Lwynifan Farm, Llangennech

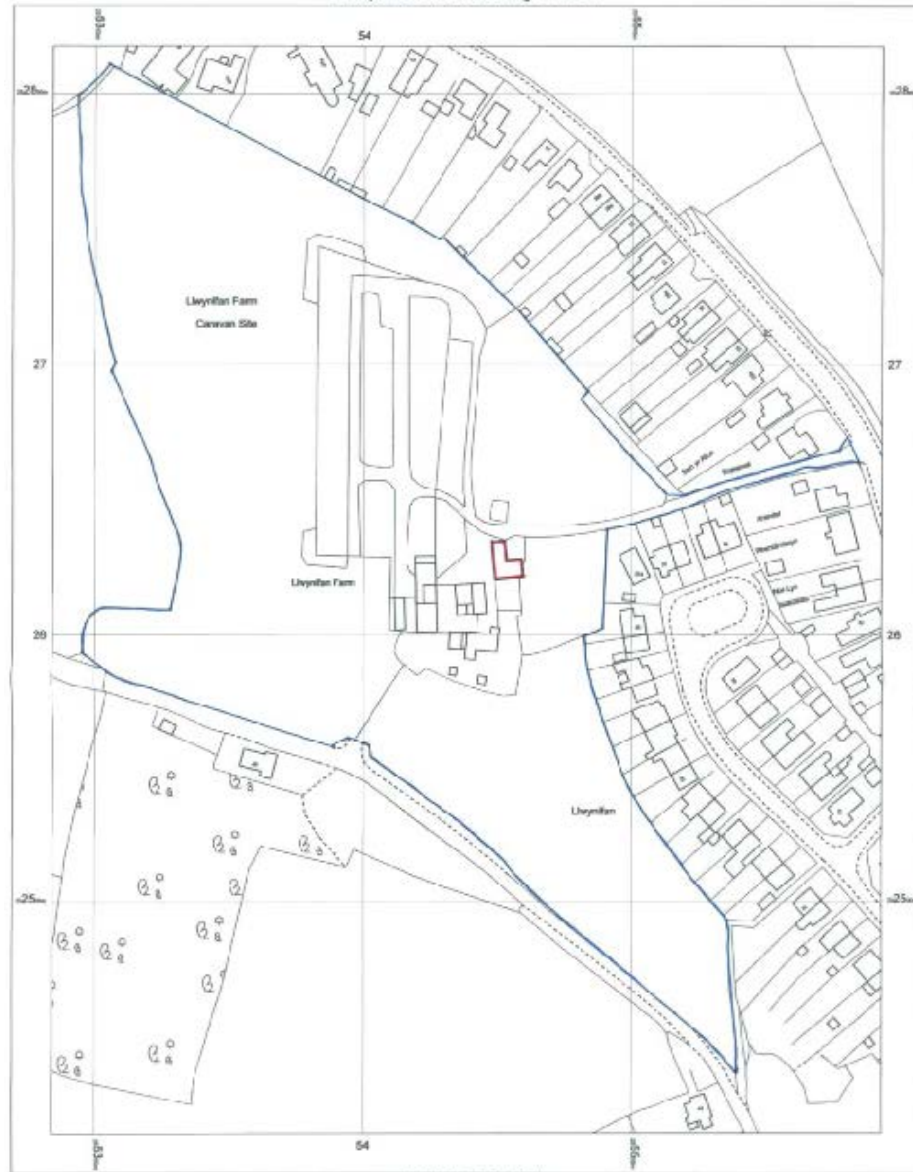

Lwynifan Farm
Troswein Road
Llangennech,
Llanelli
SA14 5AX

© Blackwell 1202/2002/10001 scale
© November 2004, 07 06/AN/0477048
maps.blackwell.co.uk
1:1250 scale plan at A3, Curve: 25543 E, 202819 N
© Crown Copyright and database rights 2014 OS 100019860

N

BLACKWELL'S
www.blackwellmapping.co.uk
TEL: 0114 245 2800
enquiries@maps.blackwell.co.uk

S/34872

Llwynifan Farm, Llangennech

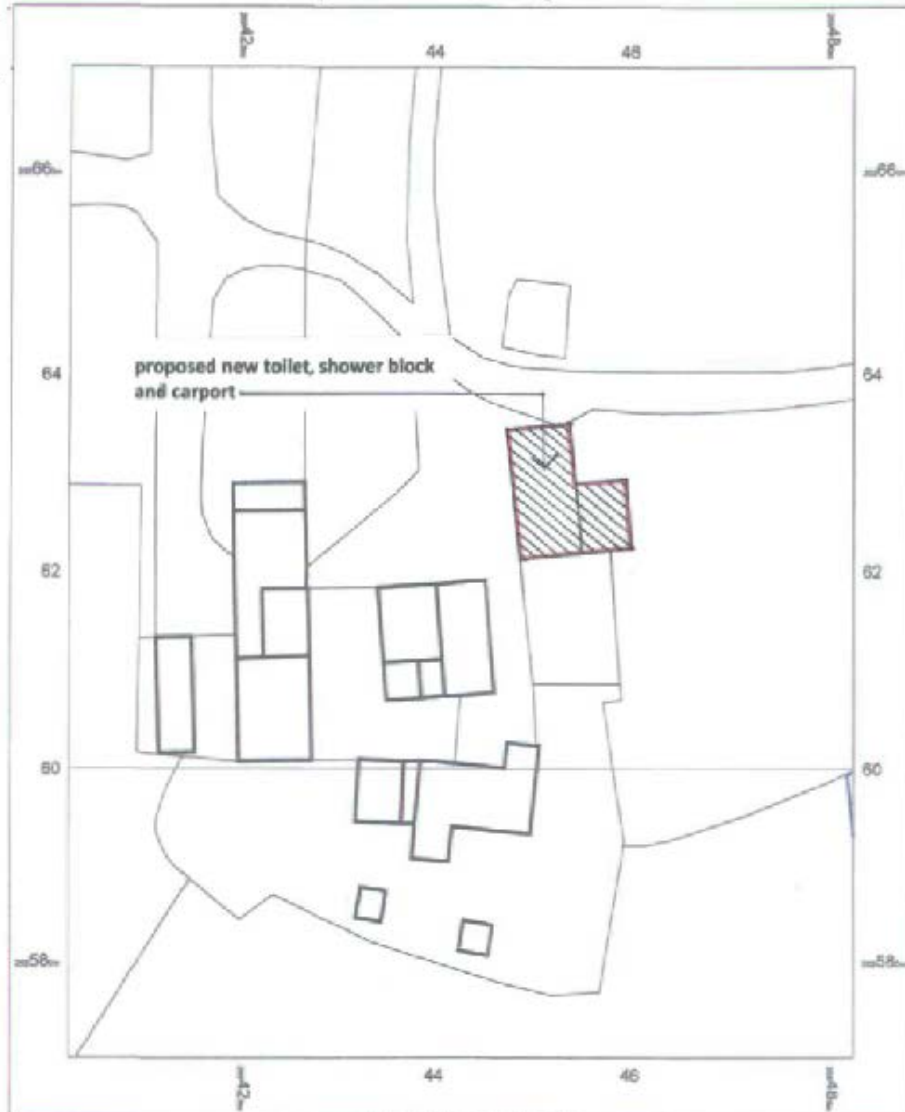

Proposed Block Plan

Llwynifan Farm
Trosserch Road
Llangennech
Llanelli
SA14 8AX

OS MasterMap 1:2500/2500/10000 scale
21 November 2015, ID: B9V1-0077907
maps.blackwell.co.uk

1:500 scale print at A4, Centre: 265443 E, 222621 N

© Crown Copyright and database rights 2015 OS
100019280



BLACKWELL'S
www.blackwellmapping.co.uk

TEL: 0113 245 2020
osmwrts@maps.blackwell.co.uk

S/34872

Existing Elevations
Scale 1/100



Front elevation

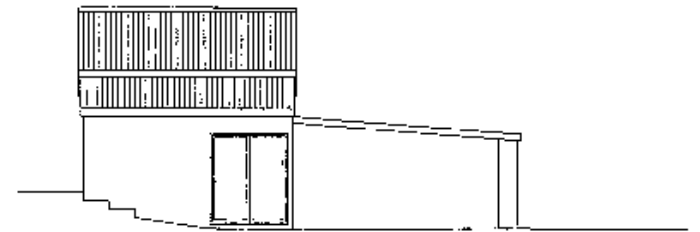

Side elevation

EXISTING TOILET, SHOWER BLOCK AND
CAR PORT TO BE DEMOLISHED

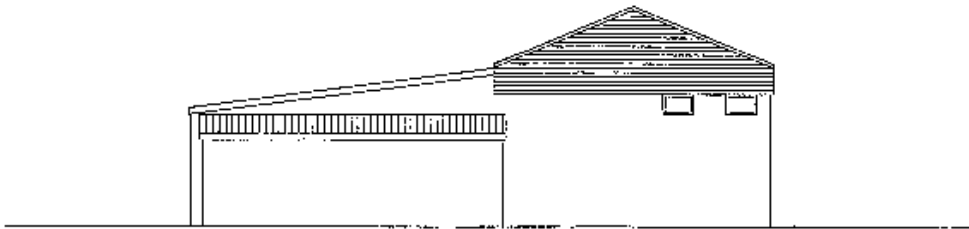

Rear elevation

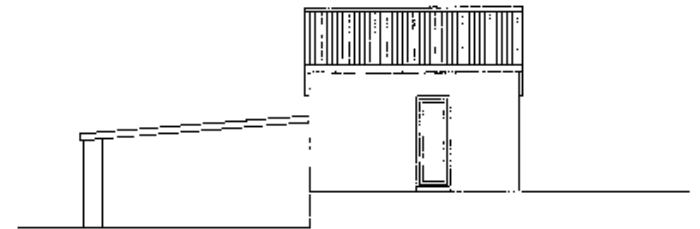

Side elevation

S/34872



Proposed front elevation Scale 1:50

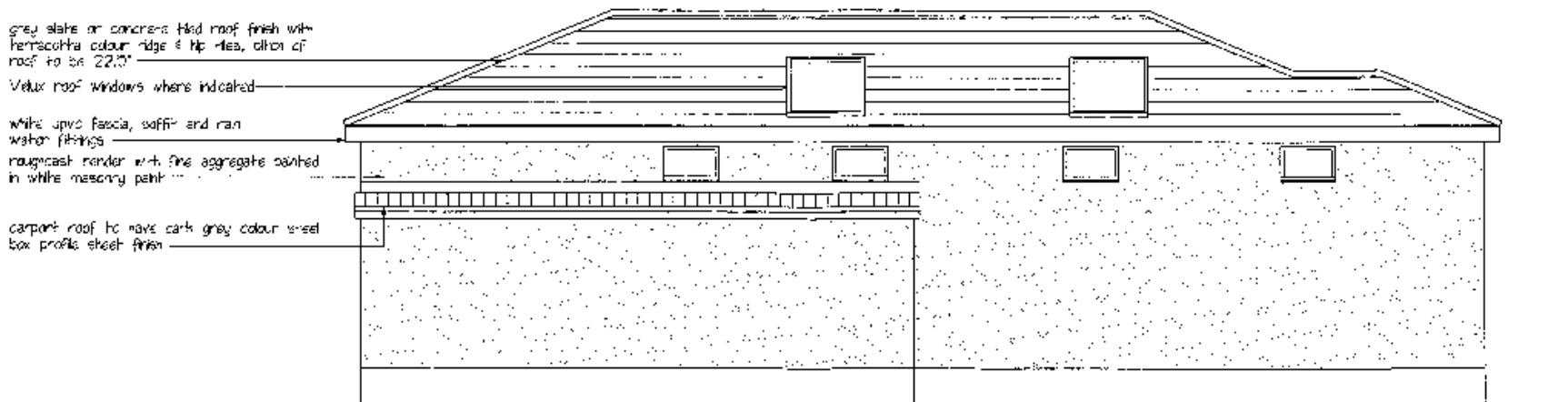

Proposed rear elevation Scale 1:50

S/34872

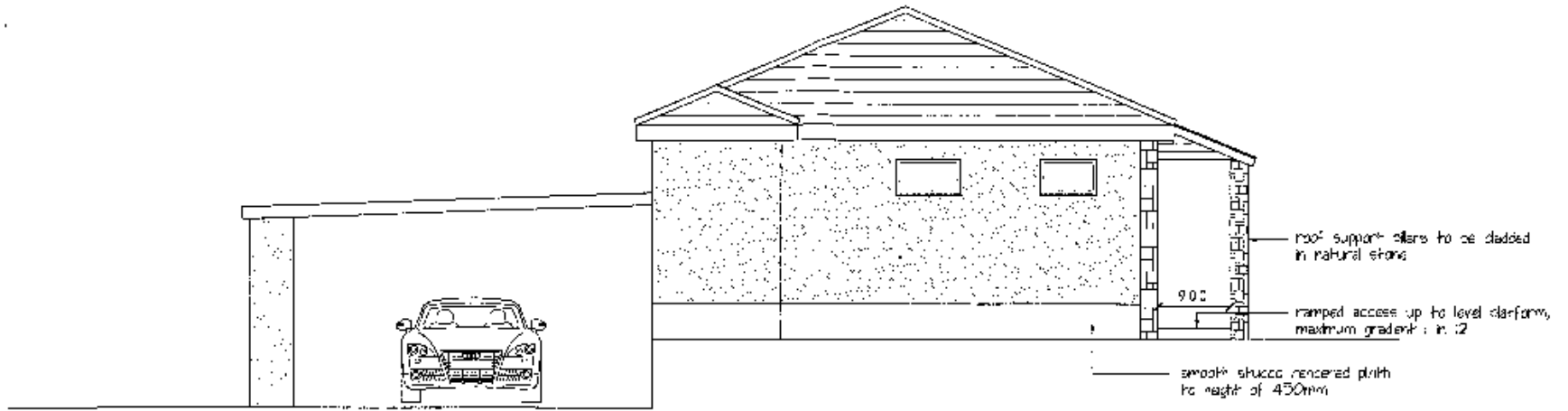

Proposed side elevation Scale 1:50

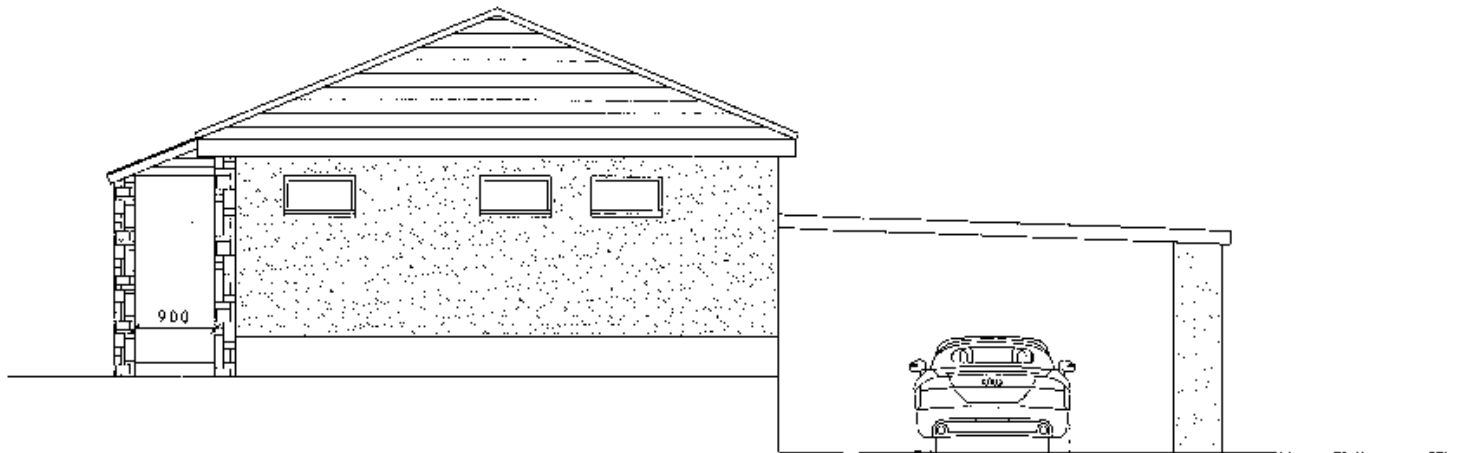

Proposed side elevation Scale 1:50

S/34872

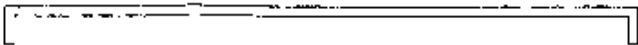

Car Port

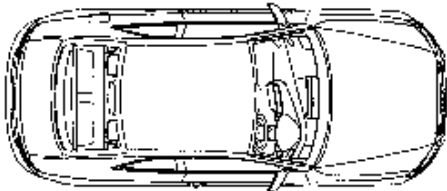

EXISTING TOILET, SHOWER BLOCK AND CAR PORT TO BE DEMOLISHED

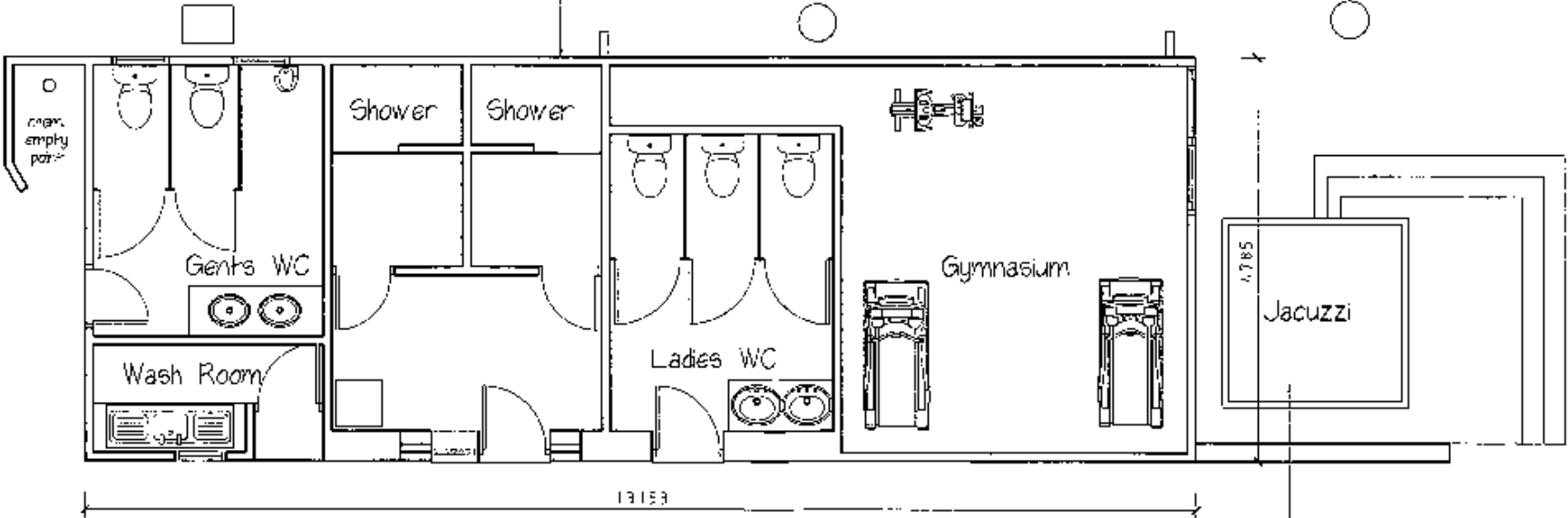

Existing plan of shower & toilet block
Scale 1:50

existing Jacuzzi, steps and decking to be retained in current position

S/34872

Llwynifan Farm, Llangennech

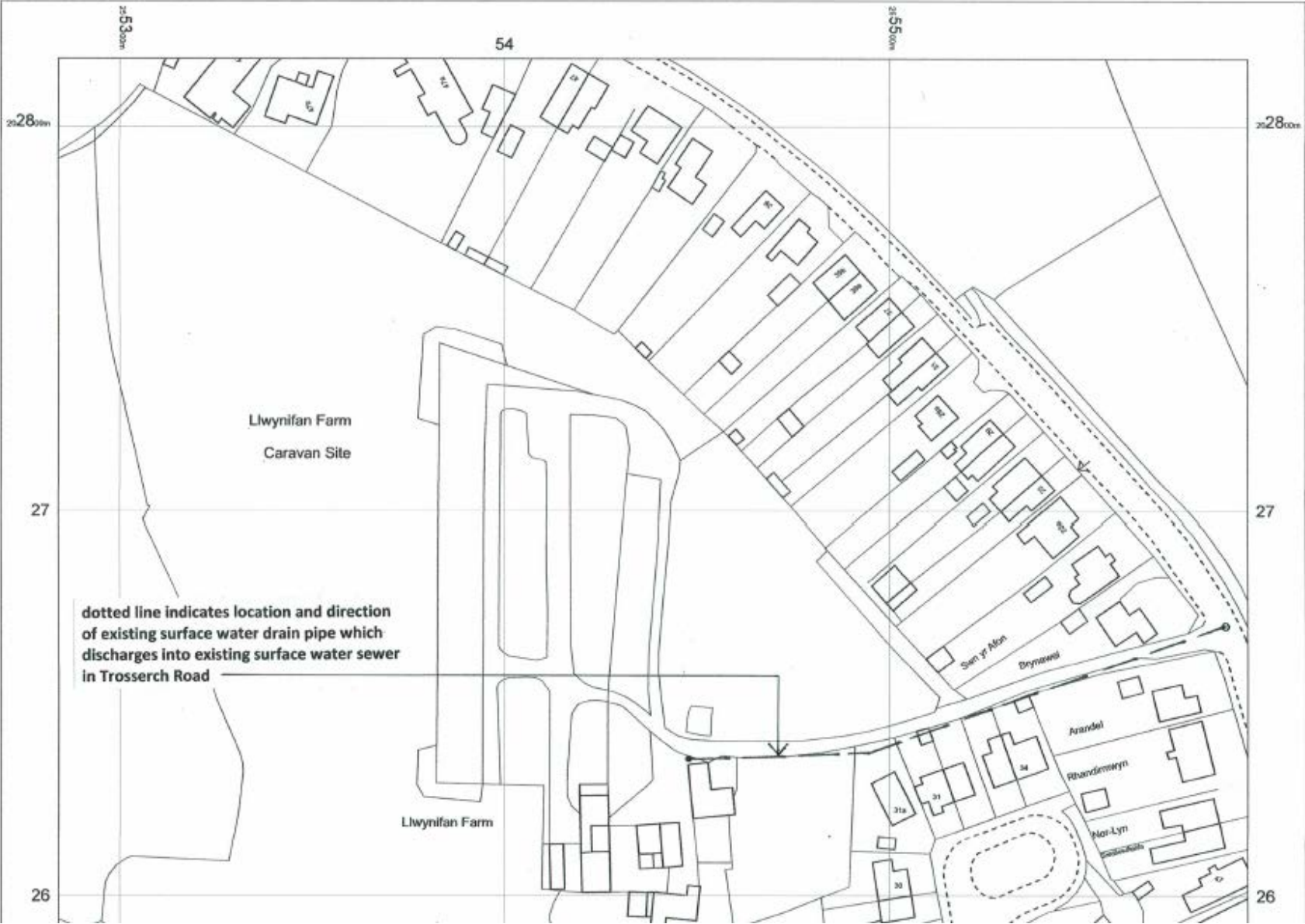

S/34872

Llwynifan Farm, Llangennech



S/34872



S/34872



S/34872



S/34872





S/34900

S/34900



S/34900



S/34900

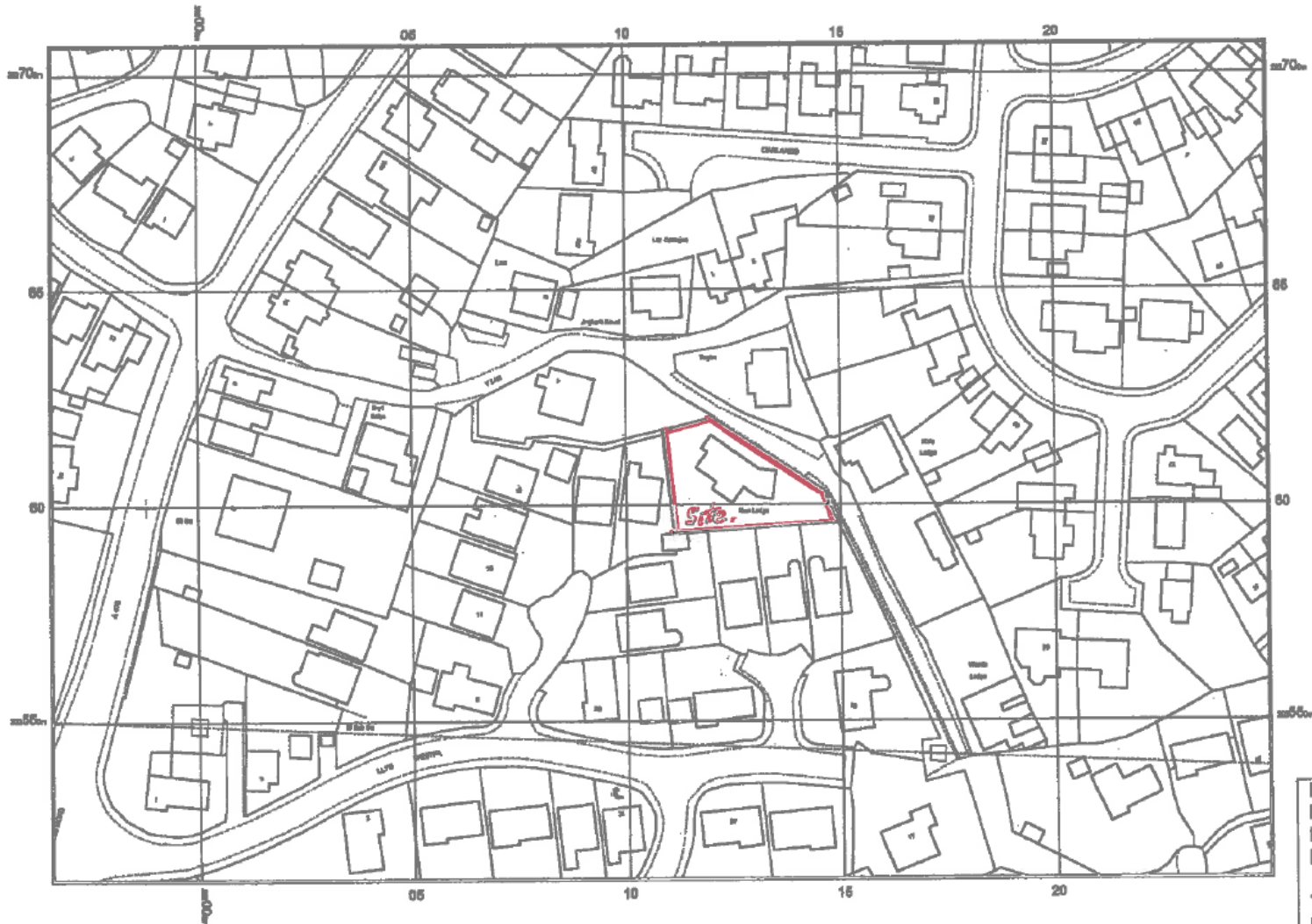

© Crown copyright and database rights 2017 Ordnance Survey 100048867. The representation of road, track or path is no evidence of a boundary or right of way. The representation of features as lines is no evidence of a property boundary.

50m



Project:
Proposed extension at New
Lodge, Y Lan, Felfinfol,
Llanelli, Carmarthen, SA14 8DY

Title:
Location plan

Scale:
1:1250

Drawing no.:
04_10_Rev 1

S/34900

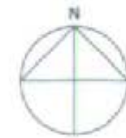

Project:
Proposed extension at: Nw
Lodge, Y Lan, Fellinfol,
Llanelli, Carm. SA14 8D1

Title:
Existing site plan

Scale:
1:500

Drawing no.:
04_01

S/34900

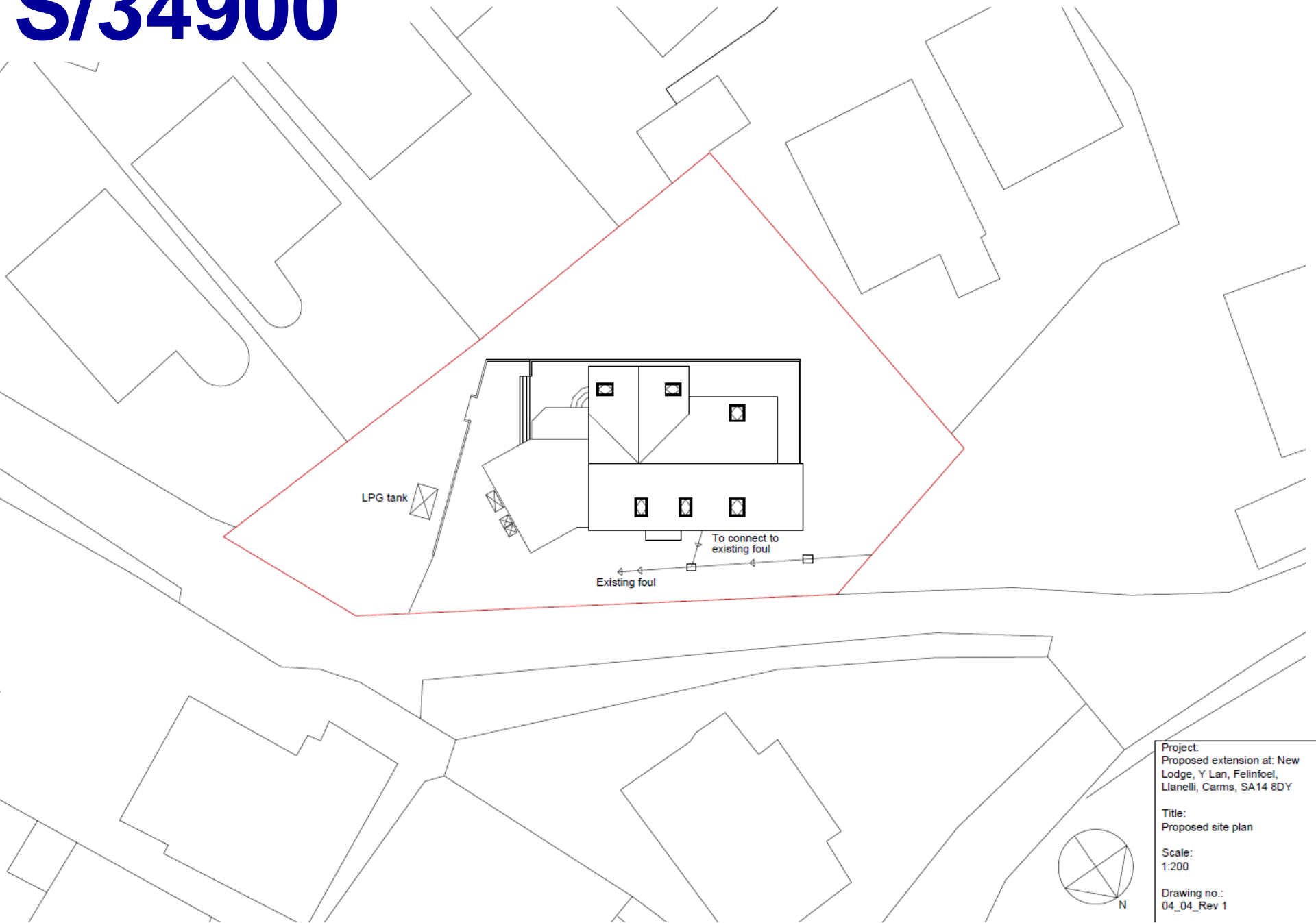

Project:
Proposed extension at: New
Lodge, Y Lan, Felinfoel,
Llanelli, Carmar, SA14 8DY

Title:
Proposed site plan

Scale:
1:200

Drawing no.:
04_04_Rev 1



S/34900

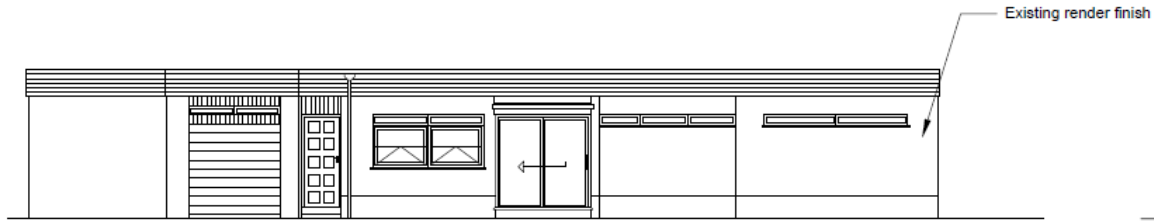

North Elevation

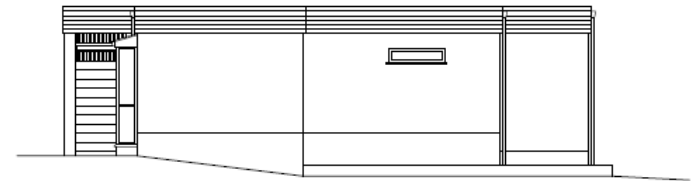

East Elevation

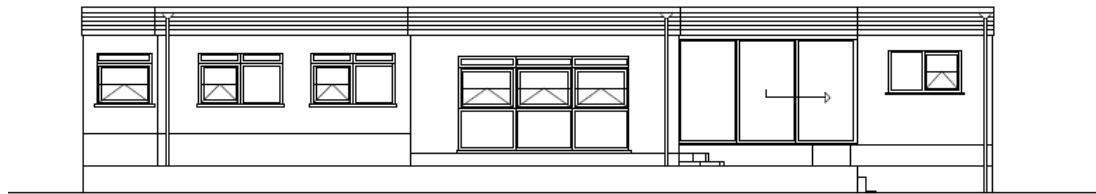

South Elevation

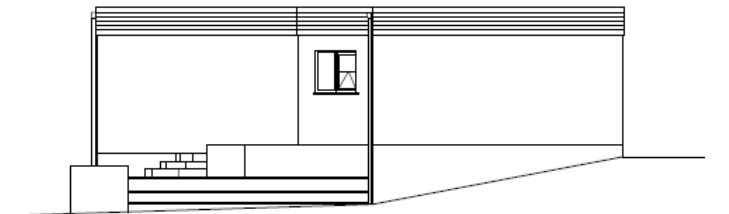

West Elevation

Project:
Proposed extension at: New
Lodge, Y Lan, Felinfoel,
Llanelli, Carmarthen, SA14 8DY

Title:
Existing elevations

Scale:
1:100 @ A3

Drawing no.:
04_03_Rev 1

S/34900

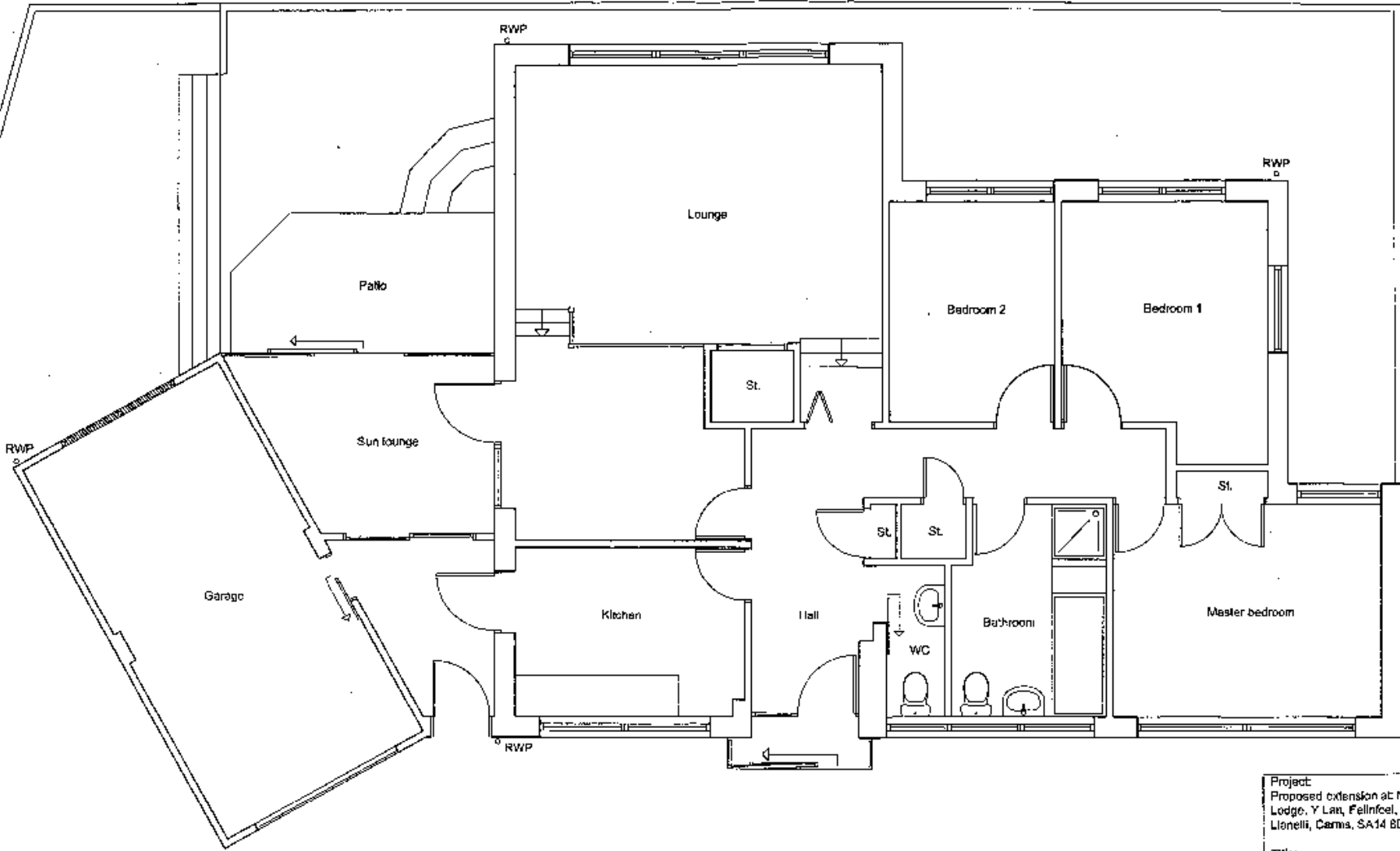

Project:
Proposed extension at New
Lodge, Y Llan, Felinfeel,
Llanelli, Carmar, SA14 8DY

Title:
Existing ground floor plans

Scale:
1:50 @ A3

Drawing no.:
04_02

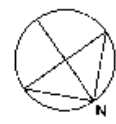

S/34900

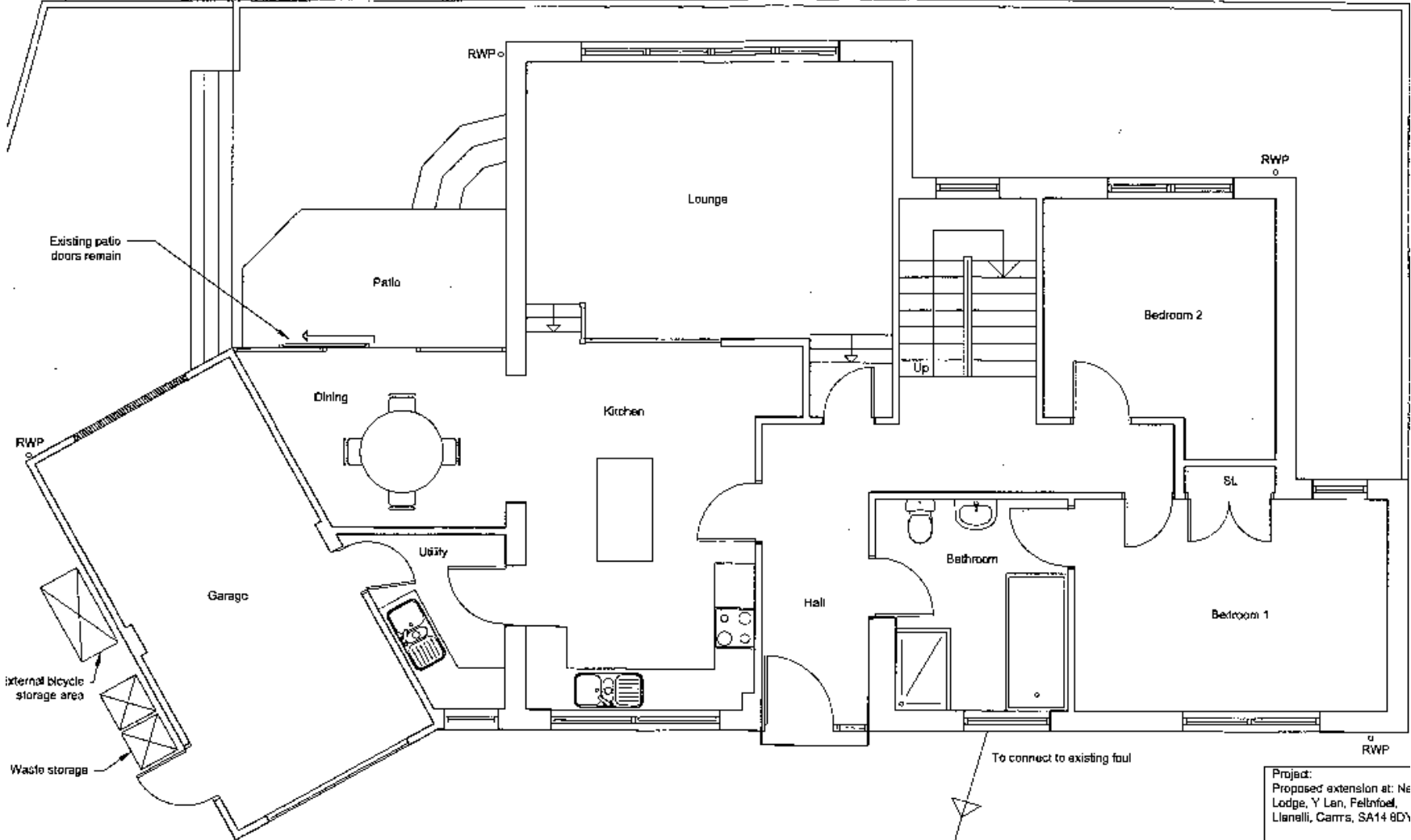

NOTE 1
LPG central heating system to be installed

NOTE 2
Kitchen has 1x10L and 1x20L under sink waste store

Project:
Proposed extension at: Ne Lodge, Y Lan, Felinfoel, Llanelli, Carmar, SA14 8DY

Title:
Proposed ground floor plan

Scale:
1:50 @ A3

Drawing no.:
04_05

S/34900

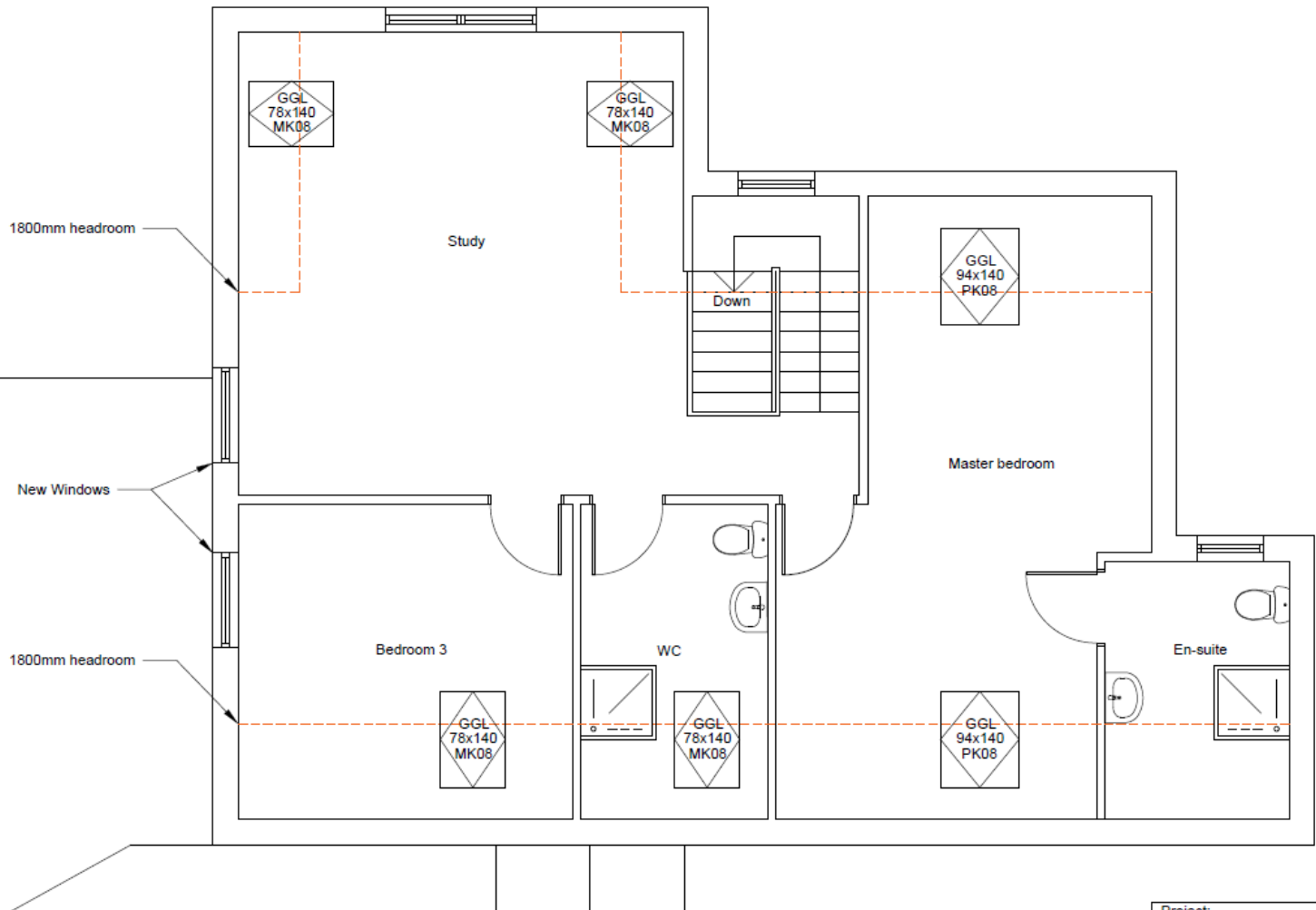

Project:
Proposed extension at: New
Lodge, Y Lan, Felinfoel,
Llanelli, Carmarthen, SA14 8DY

Title:
Proposed first floor plans

Scale:
1:50 @ A3

Drawing no.:
04_06_Rev 1



S/34900

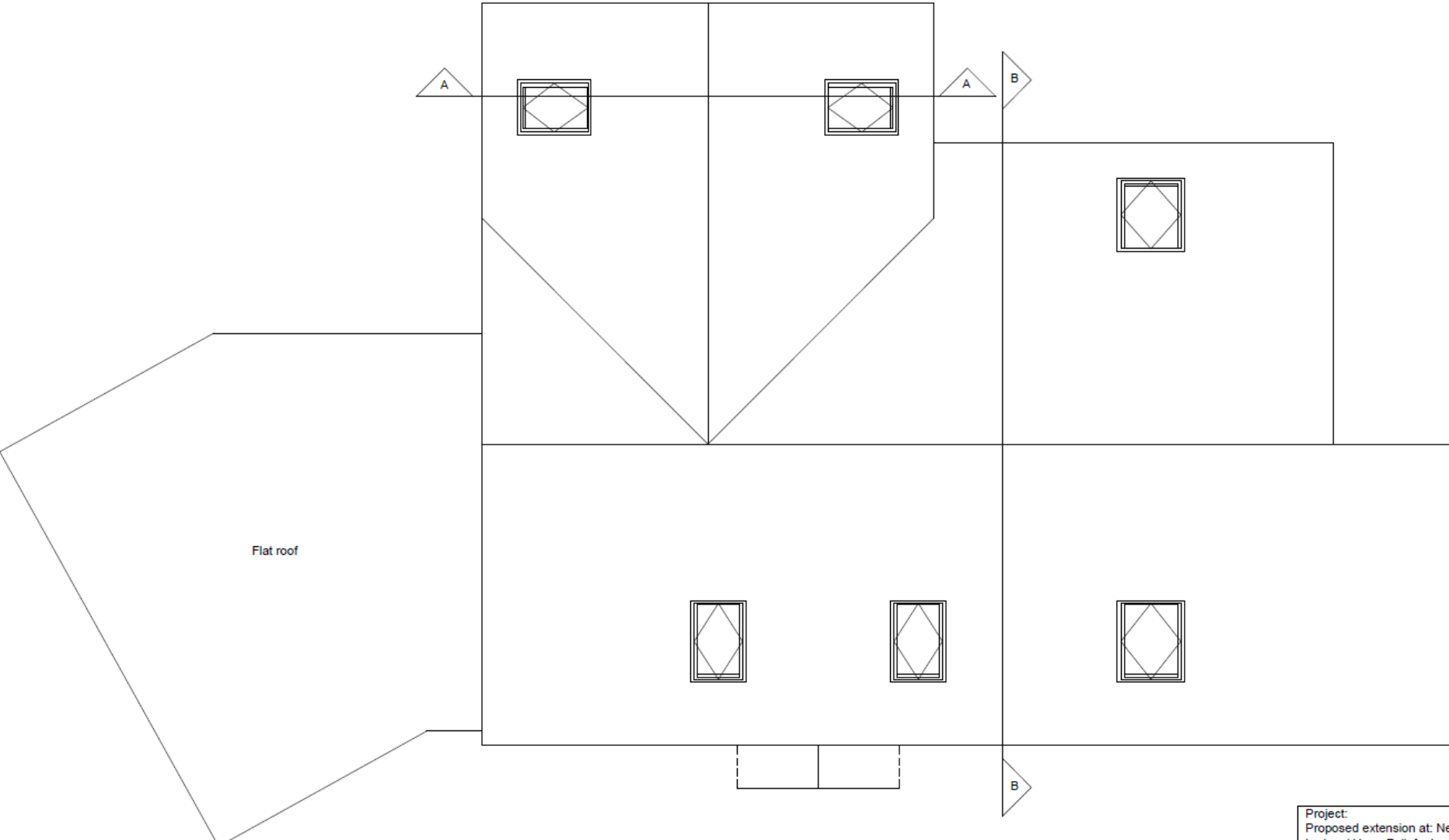

Project:
Proposed extension at: New
Lodge, Y Lan, Felinfoel,
Llanelli, Carmar, SA14 8DY

Title:
Proposed roof plan

Scale:
1:50 @ A3

Drawing no.:
04_07_Rev 1

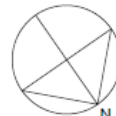

S/34900

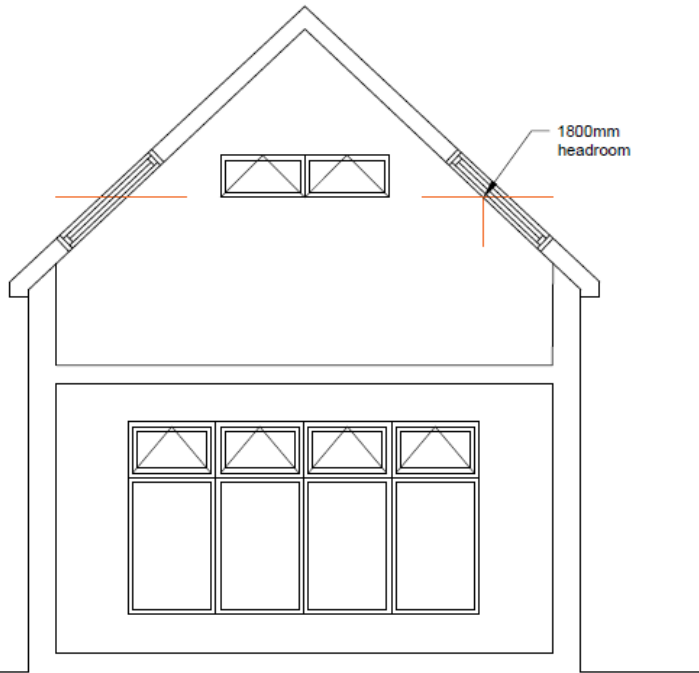

Section A-A

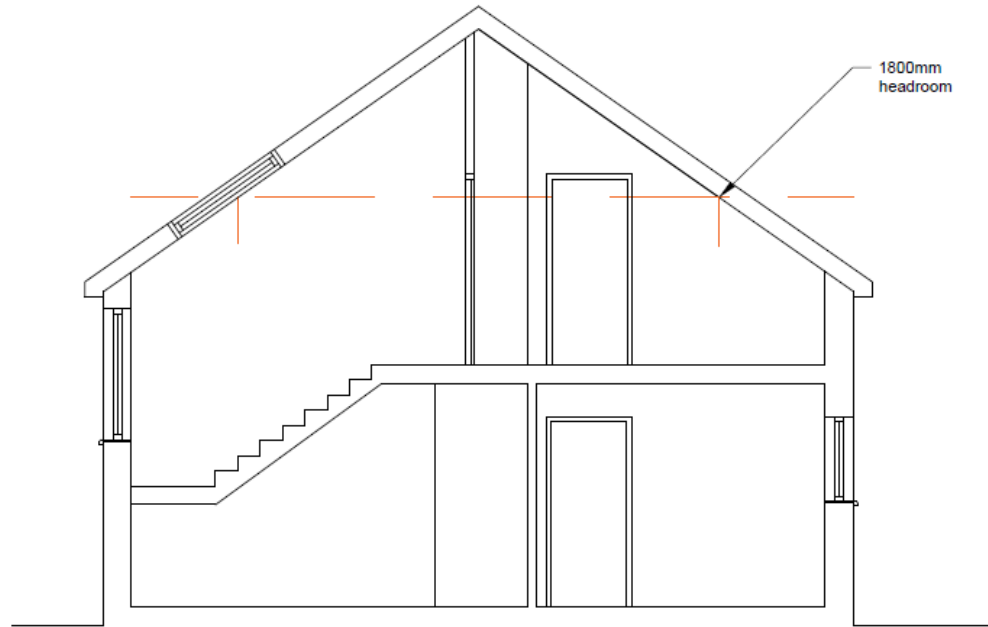

Section B-B

Project:
Proposed extension at: New
Lodge, Y Lan, Felinfoel,
Llanelli, Carm, SA14 8DY

Title:
Proposed section A-A & B-B

Scale:
1:50 @ A3

Drawing no.:
04_09_Rev 1

S/34900

Amended Proposal

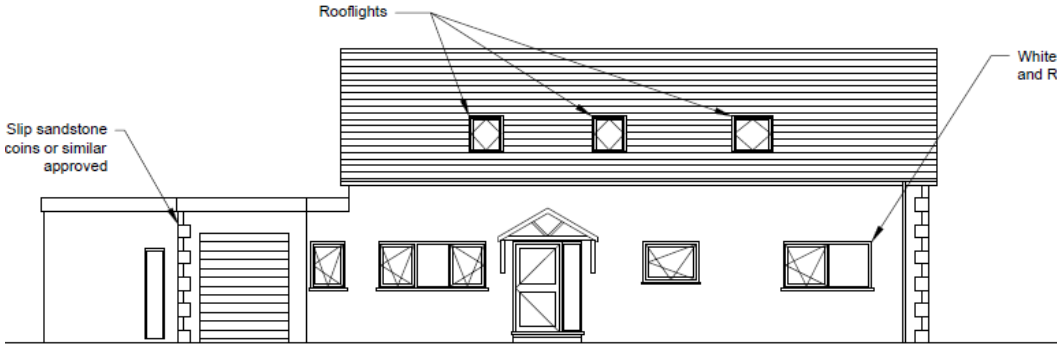

North Elevation

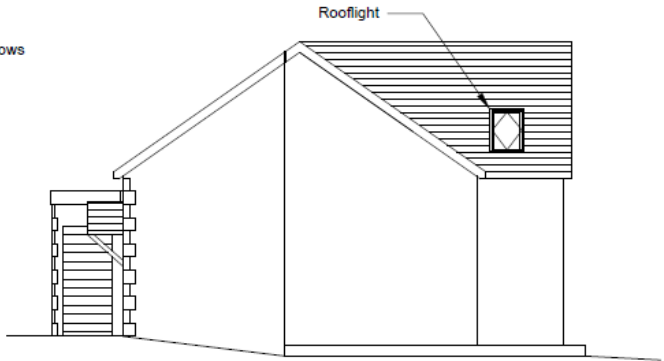

East Elevation

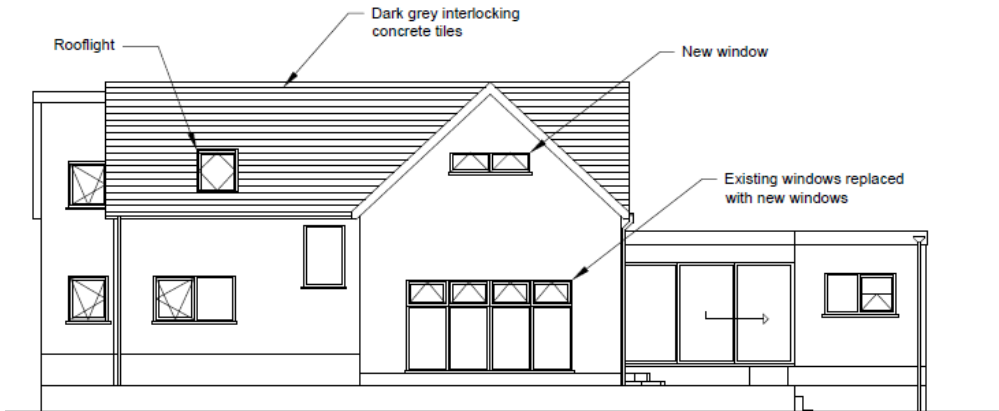

South Elevation

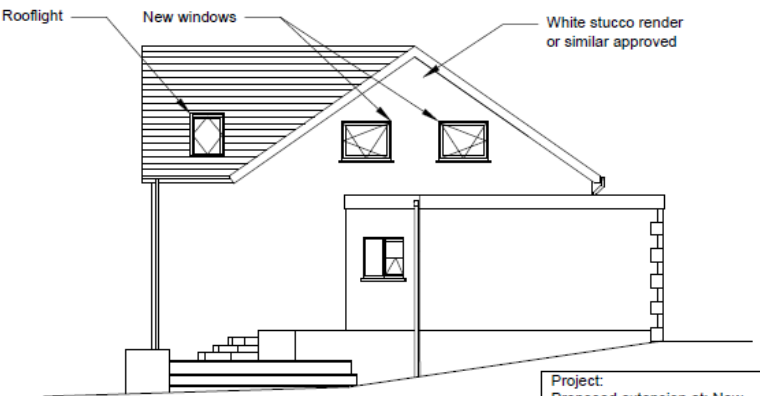

West Elevation

Project:
Proposed extension at: New
Lodge, Y Lan, Felinfoel,
Llanelli, Carmarthen, SA14 8DY

Title:
Proposed elevations

Scale:
1:100 @ A3

Drawing no.:
04 08 Rev 1

S/34900

Original Proposal

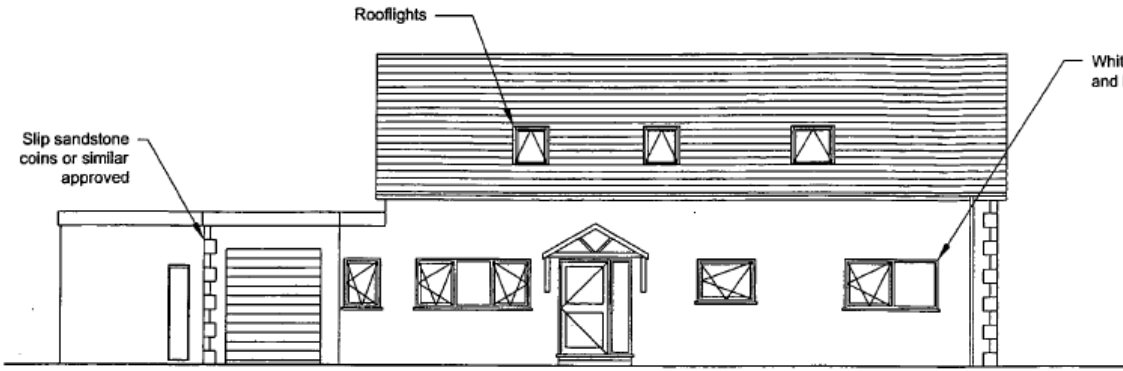

North Elevation

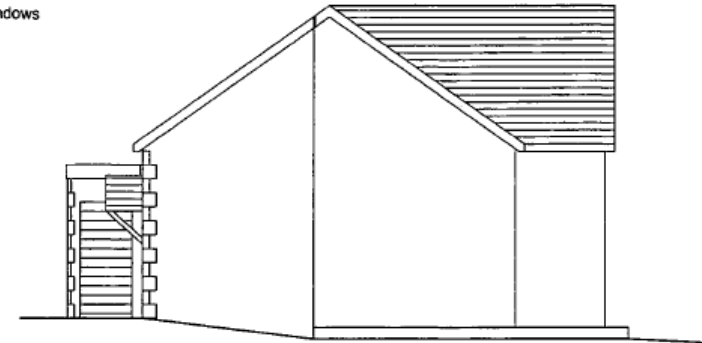

East Elevation



South Elevation

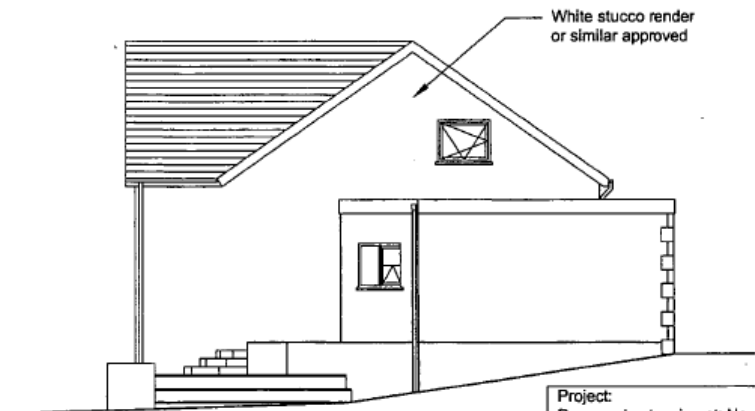

West Elevation

Project:
Proposed extension at: New
Lodge, Y Lan, Felinfoel,
Llanelli, Carmar, SA14 8DY

Title:
Proposed elevations

Scale:
1:50 @ A3

Drawing no.:
04_08

S/34900



S/34900



S/34900



S/34900



S/34900



S/34900



S/34900



S/34900



S/34900



S/34900



S/34900



S/34900



S/34900



AUCTION
Dawsons
01792 478964

S/34900



S/34900



S/34900



S/34900





S/34972

S/34972



S/34972



S/34972



S/34972

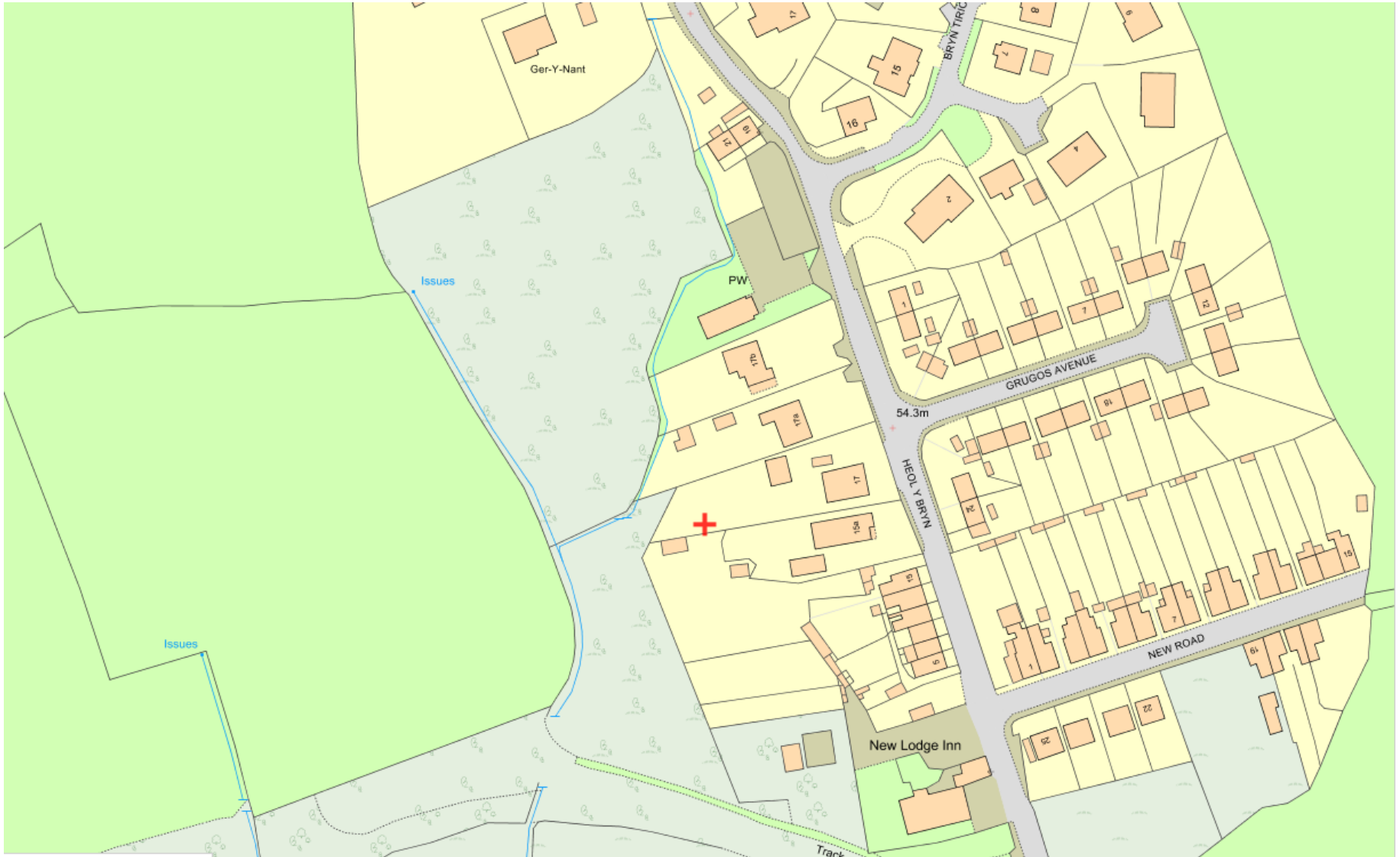

S/34972

17 Heol y Bryn

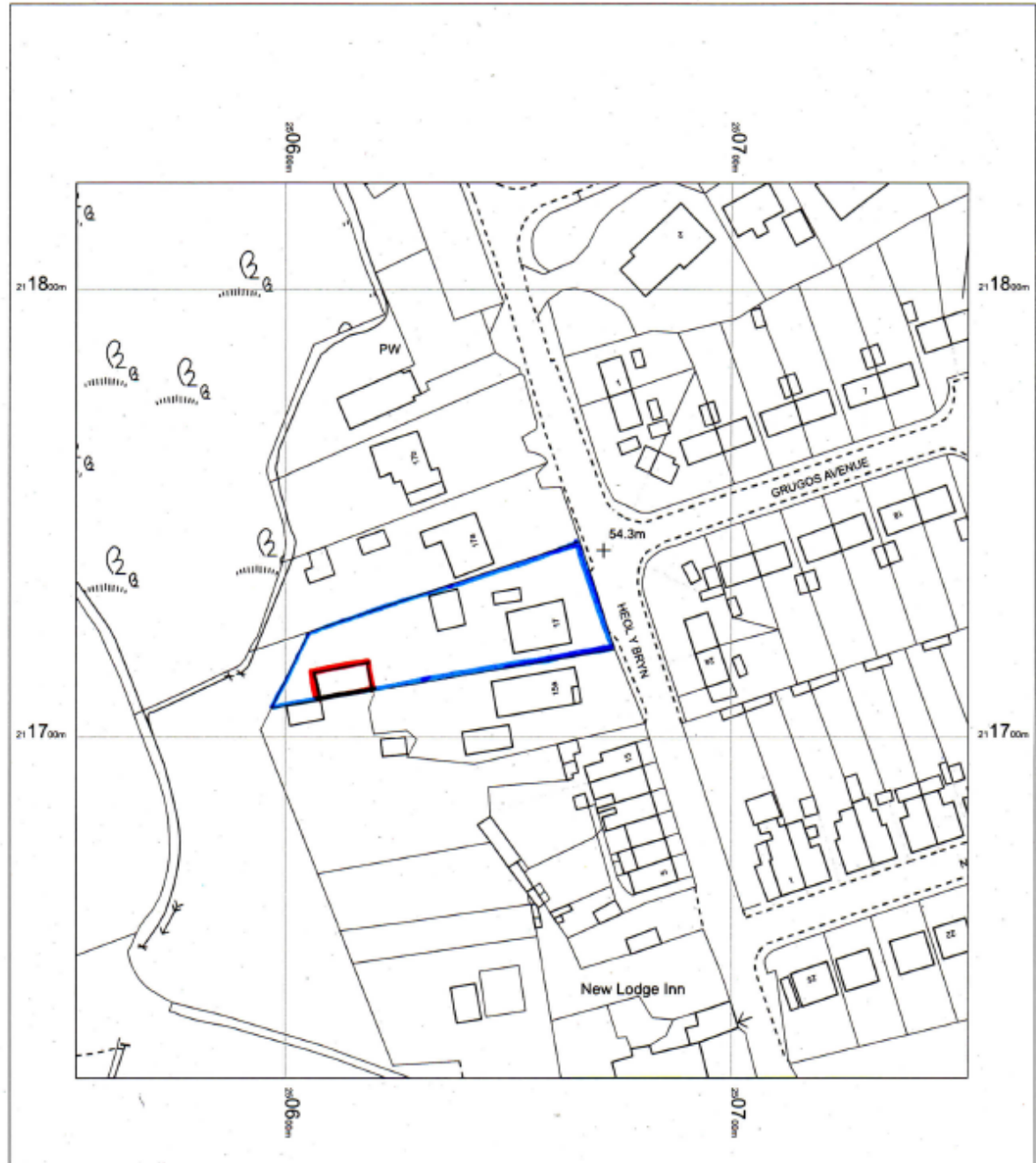

S/34972

17 Heol y Bryn

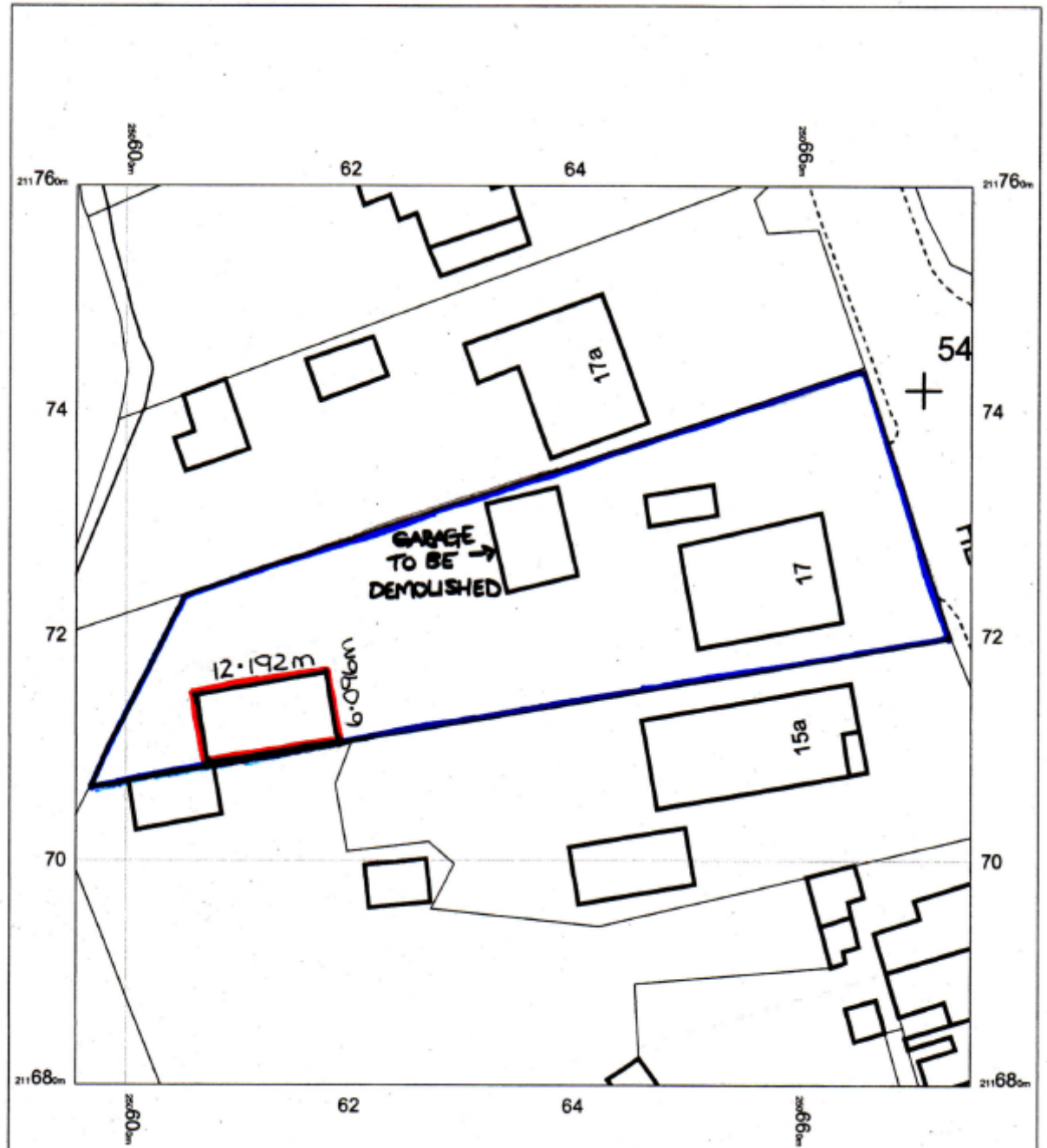

S/34972

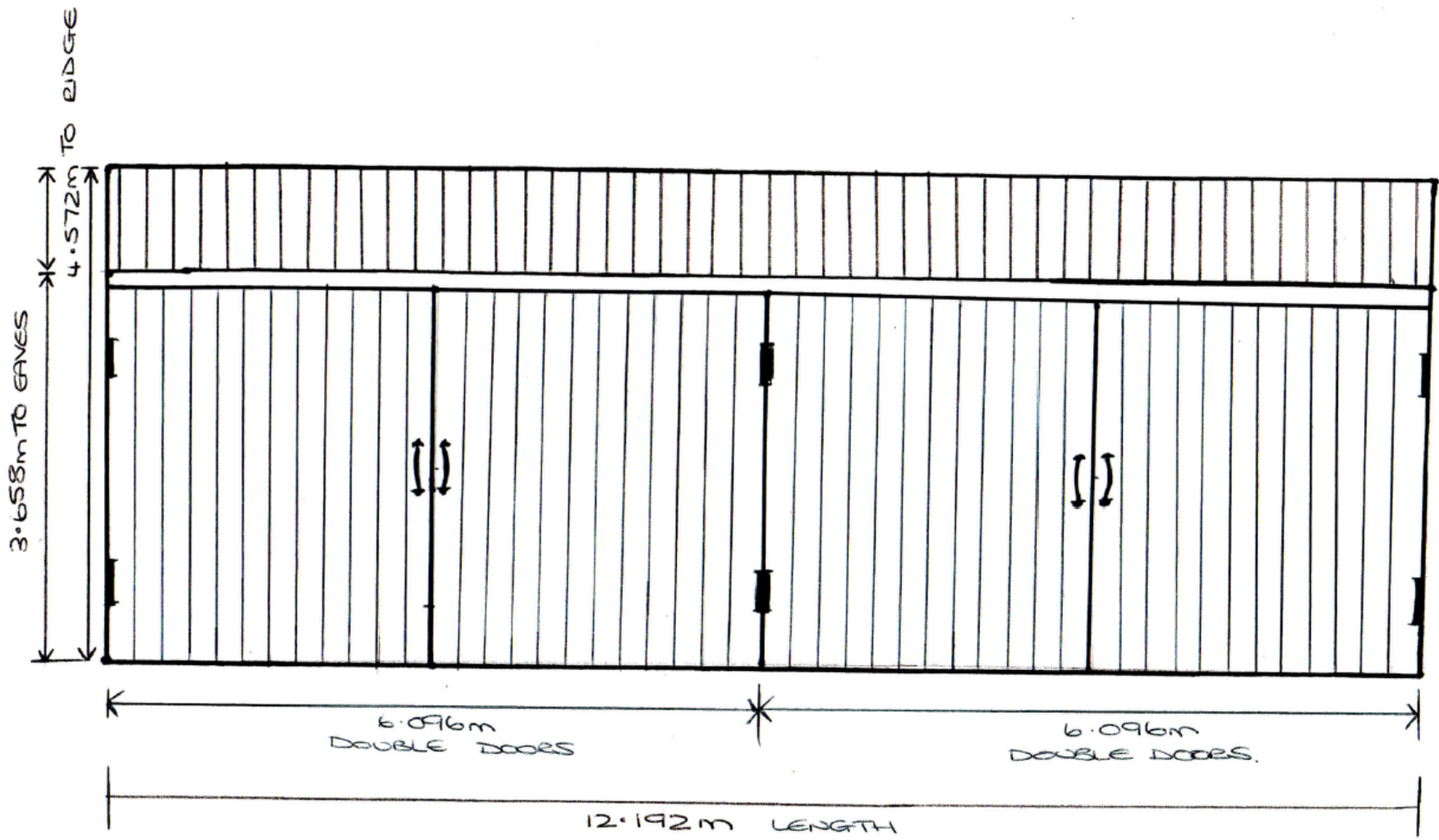

NORTH FACING

SCALE 1:50

ALL AS PER EXISTING GROUND LEVEL

S/34972

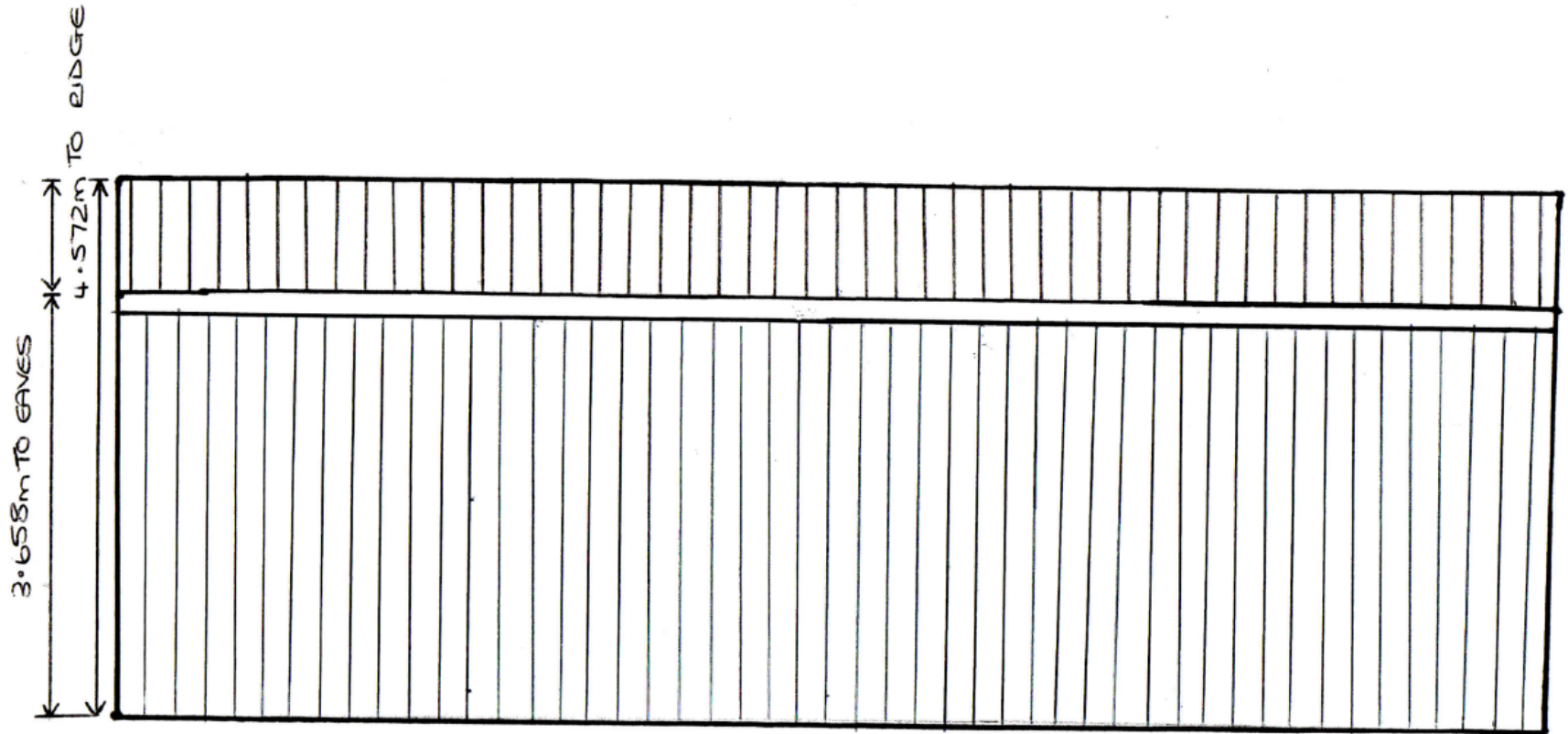

12.192m LENGTH

SOUTH FACING

SCALE 1:50

ALL AS PER EXISTING GROUND LEVEL

S/34972

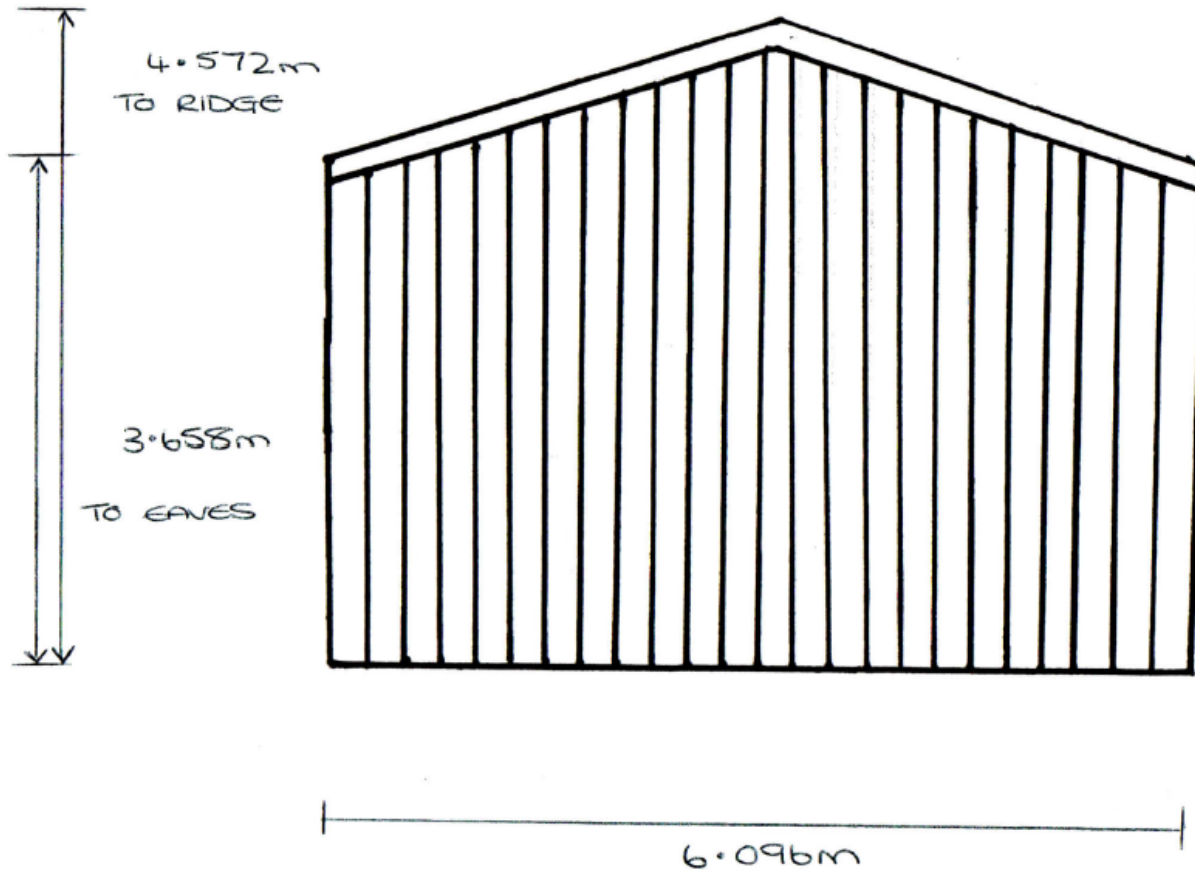

EAST FACING

SCALE 1:50

ALL AS PER EXISTING GROUND LEVEL

S/34972

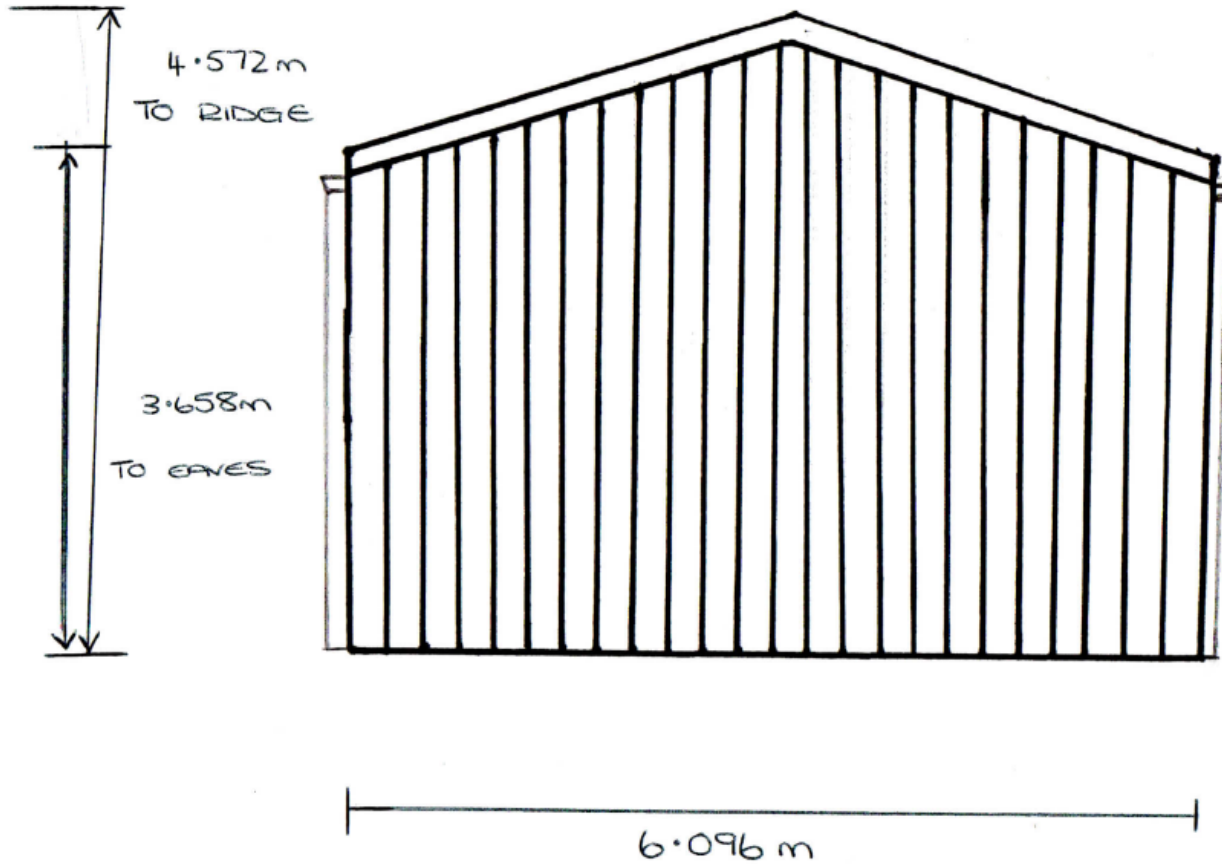

WEST FACING

SCALE 1:50

ALL AS PER EXISTING GROUND LEVEL

S/34972

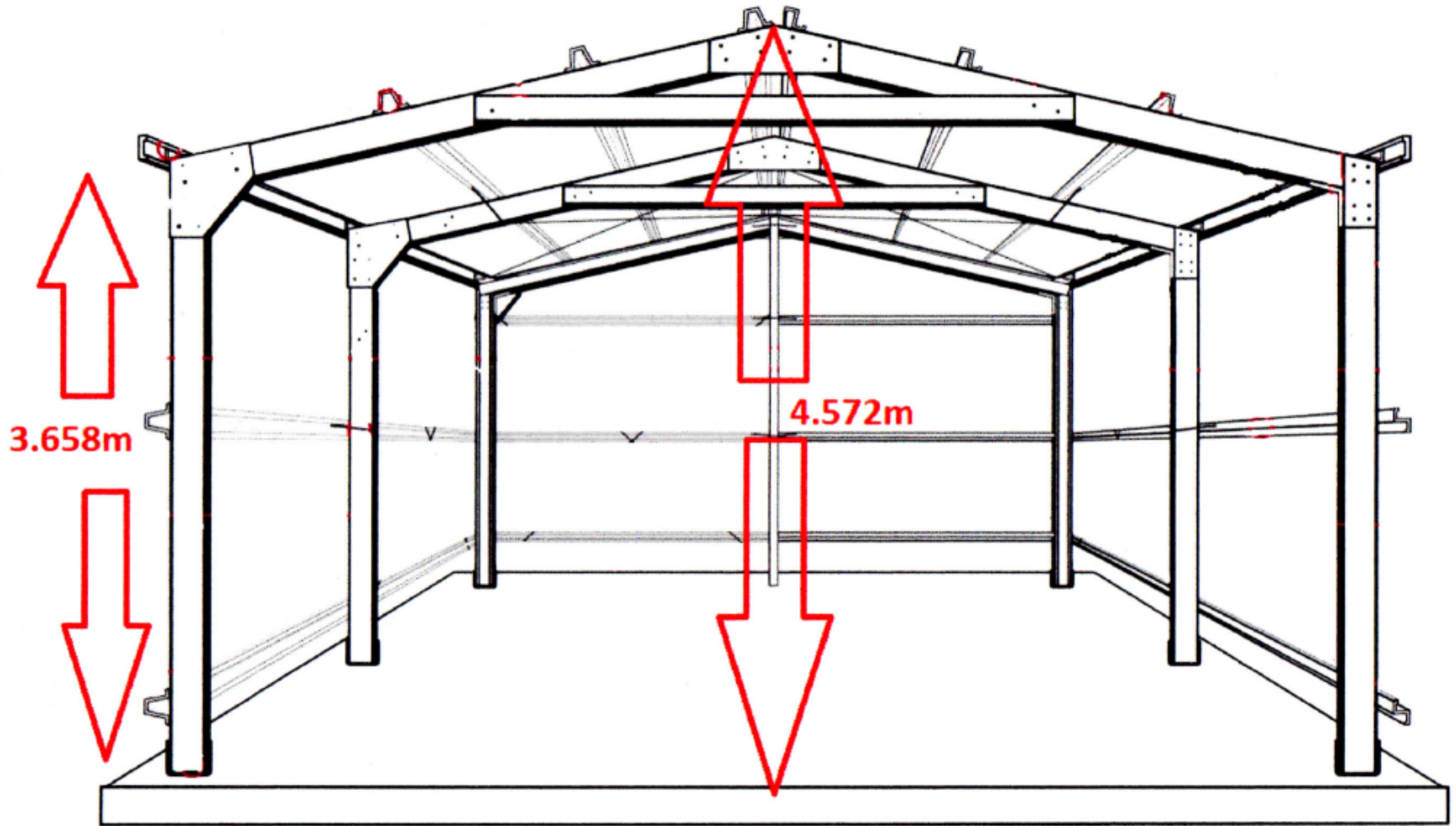

Length 12.192 m

Width 6.096 m

S/34972



S/34972



S/34972



S/34972



S/34972



S/34972



S/34972



S/34972





S/35069

S/35069



S/35069

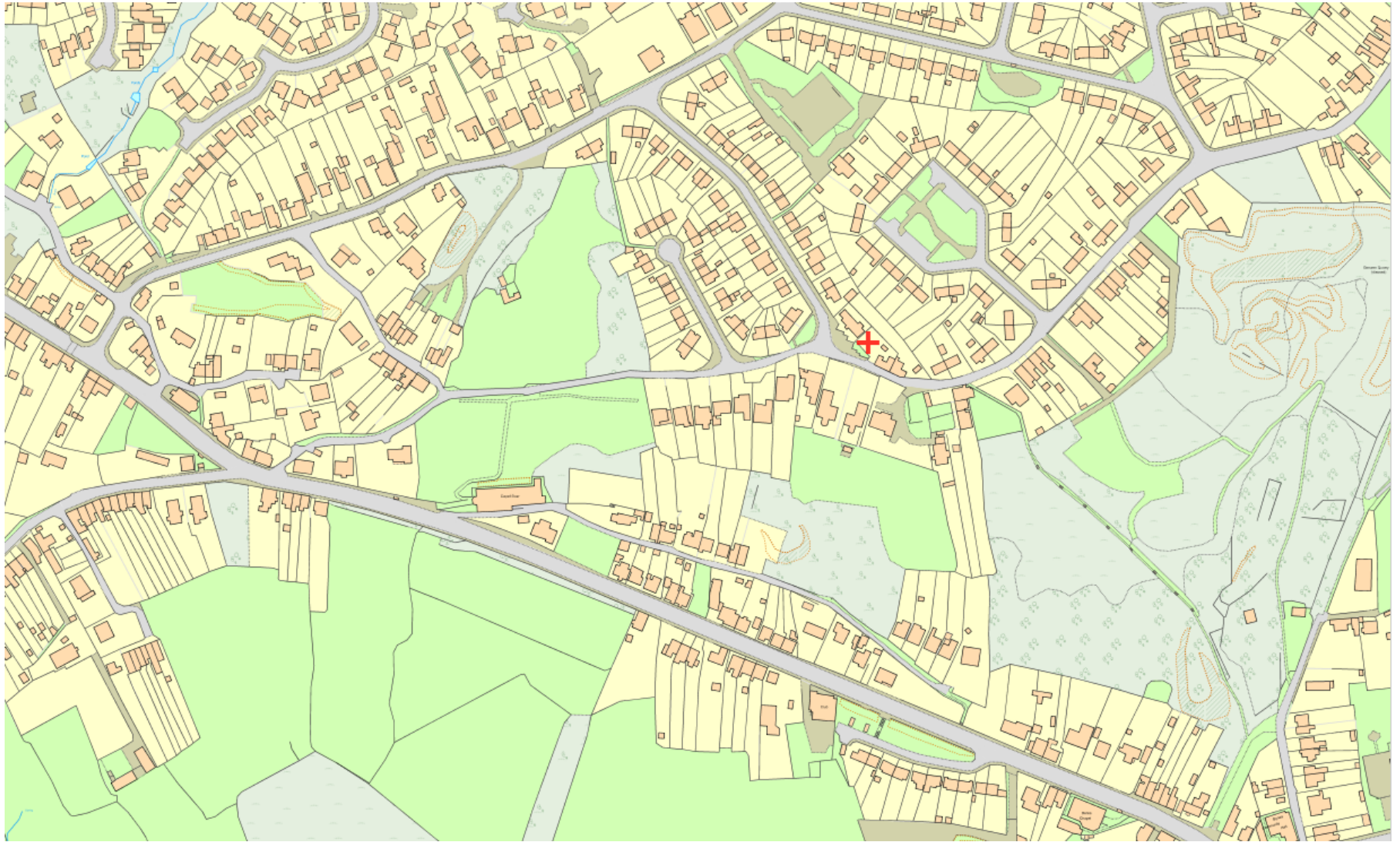

S/35069

1/1250 Scale Plan – 1 Pen Y Graig Road, Ilwynhendy, Llanelli, Carm. SA14 9PA

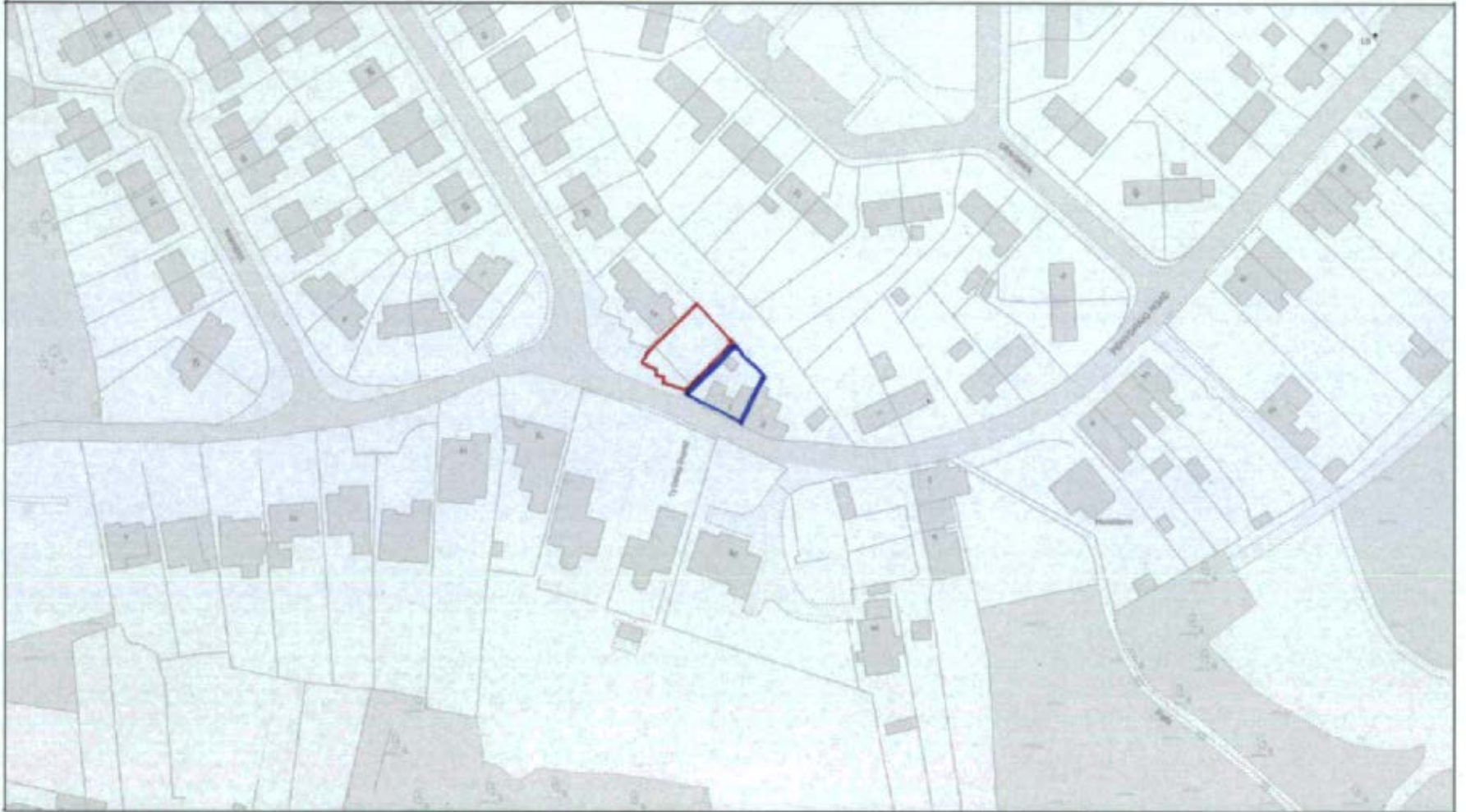

S/35069

1/500 Scale Plan – 1 Pen Y Graig Road, Ilwynhendy, Llanelli, Carm. SA14 9PA

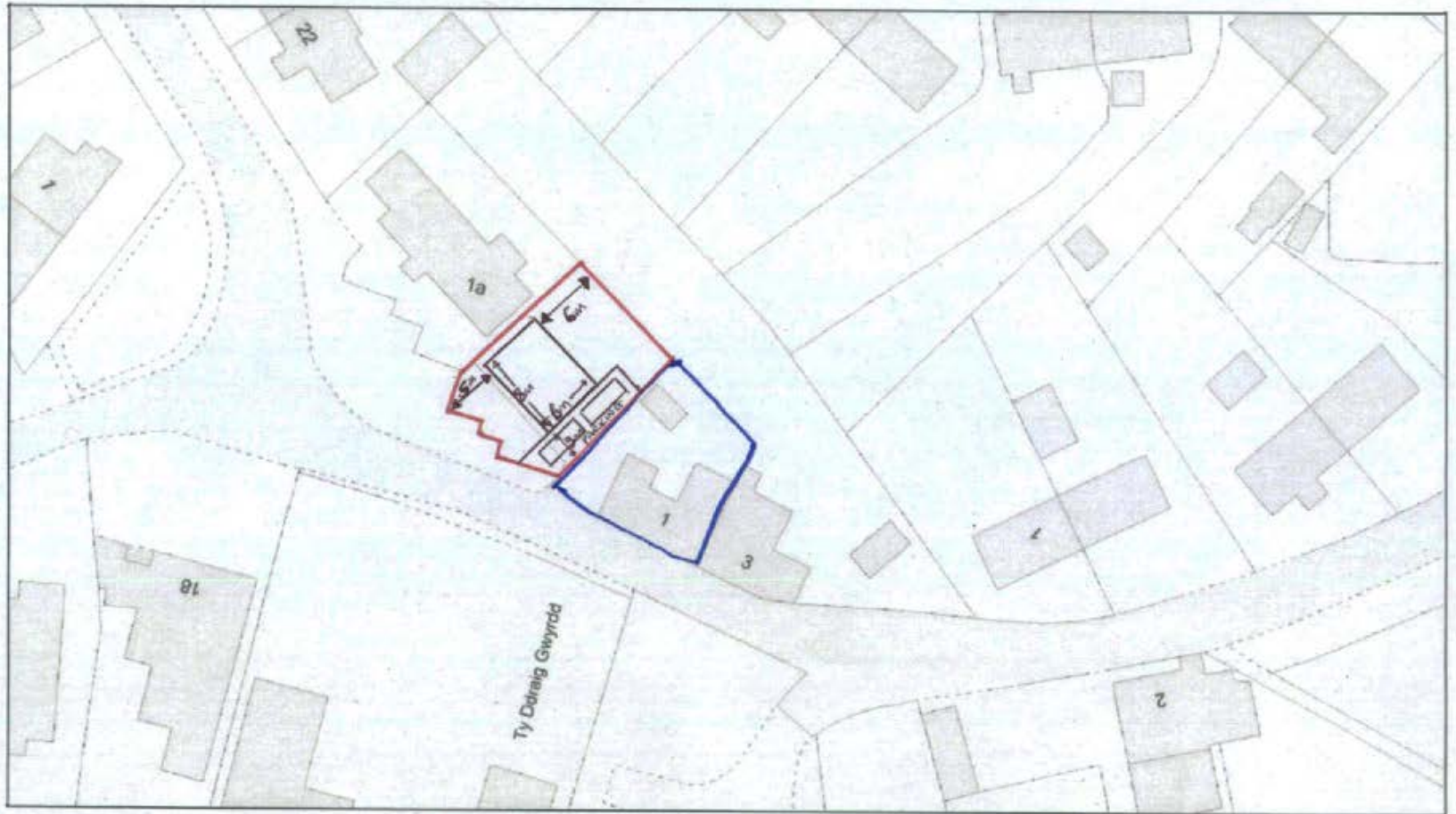

SCALE PARAMETER

UPPER AND LOWER LIMITS WIDTH - 7m-8m DEPTH 5m-7m RIDGE HEIGHT - 5m-8m

S/35069



S/35069



S/35069



S/35069



S/35069



S/35069



S/35069



S/35069



S/35069



S/35069



S/35069

